II-V7-I SCALE IN C

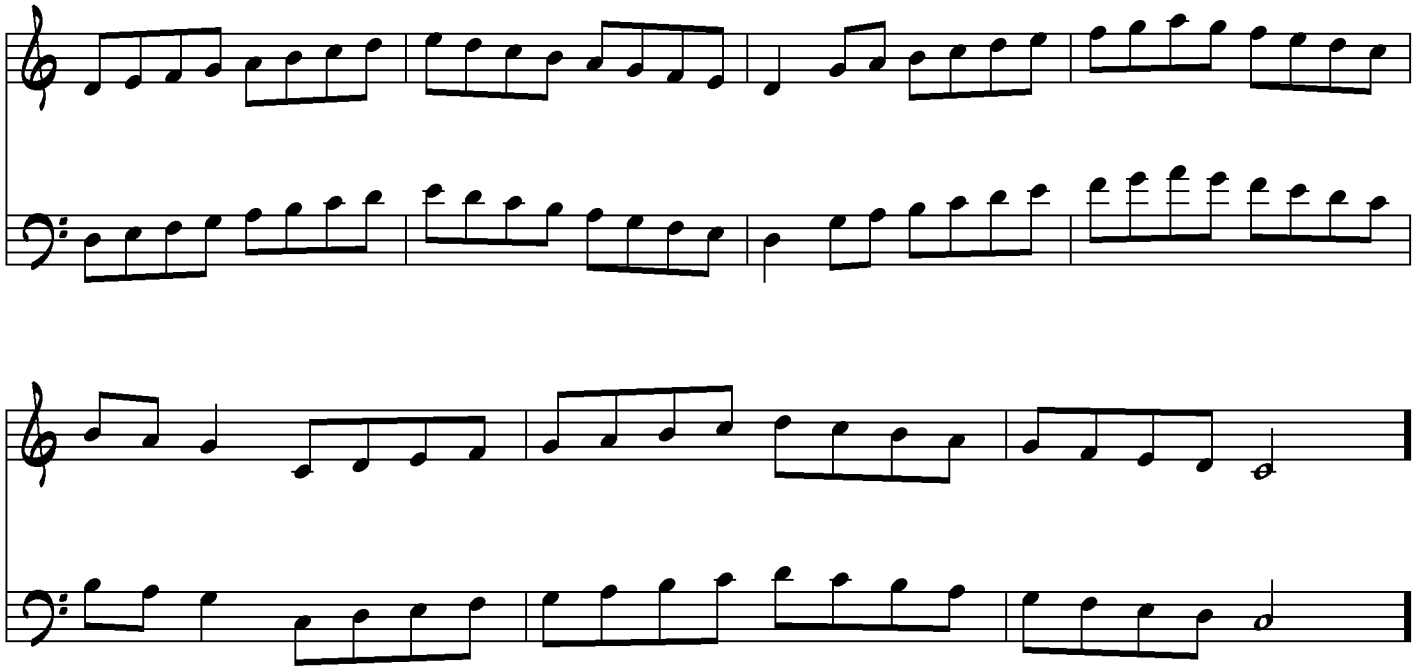
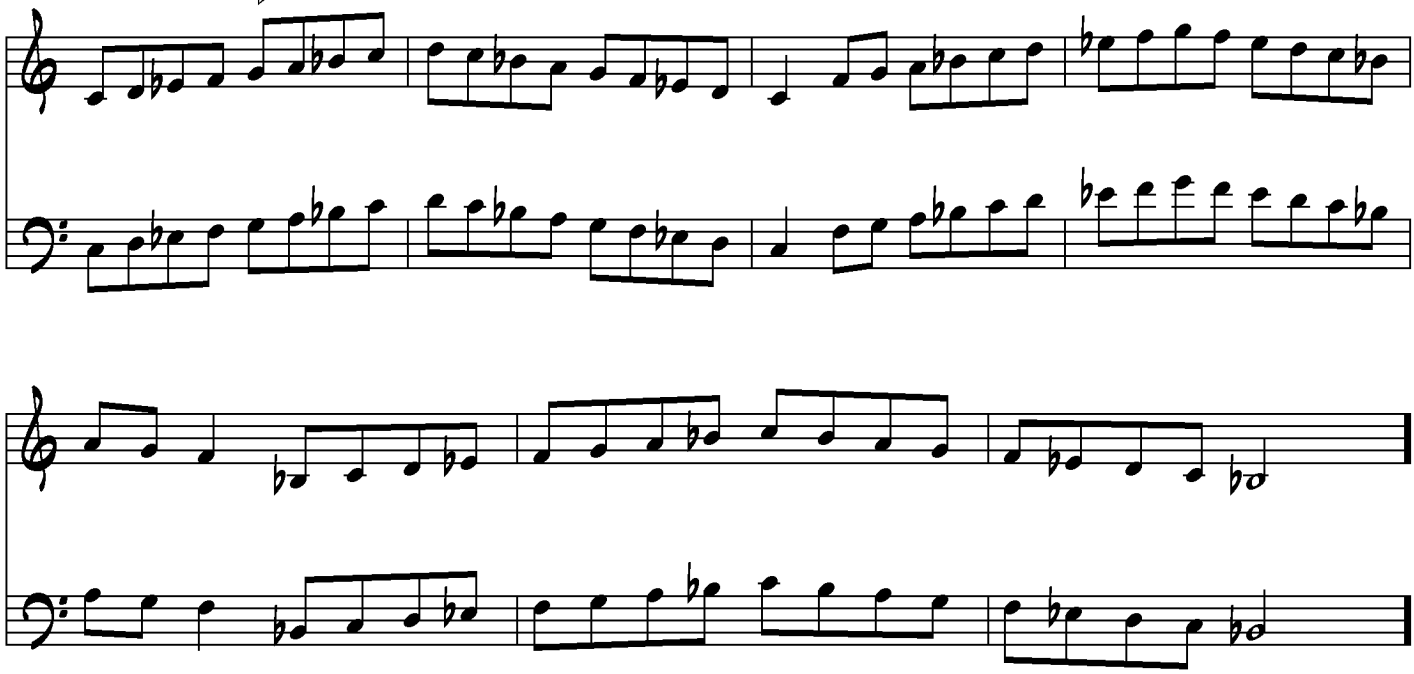
II-V7-I SCALE IN B♭