

NCMEA Concert Snare Drum Audition

Series 2, 9-10 - Part 2

Eric Willie
(ASCAP)

A ♩ = 116

pp *cresc.*

f *cresc.*

ff

B

decresc.

pp

To Concert Bass Drum

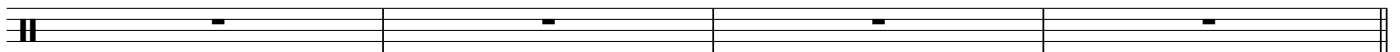

NCMEA Concert Bass Drum Audition

Series 2, 9-10

Eric Willie
(ASCAP)

C (Two Beaters)

