# Baritone BC Scales - 9/10 Honor Band

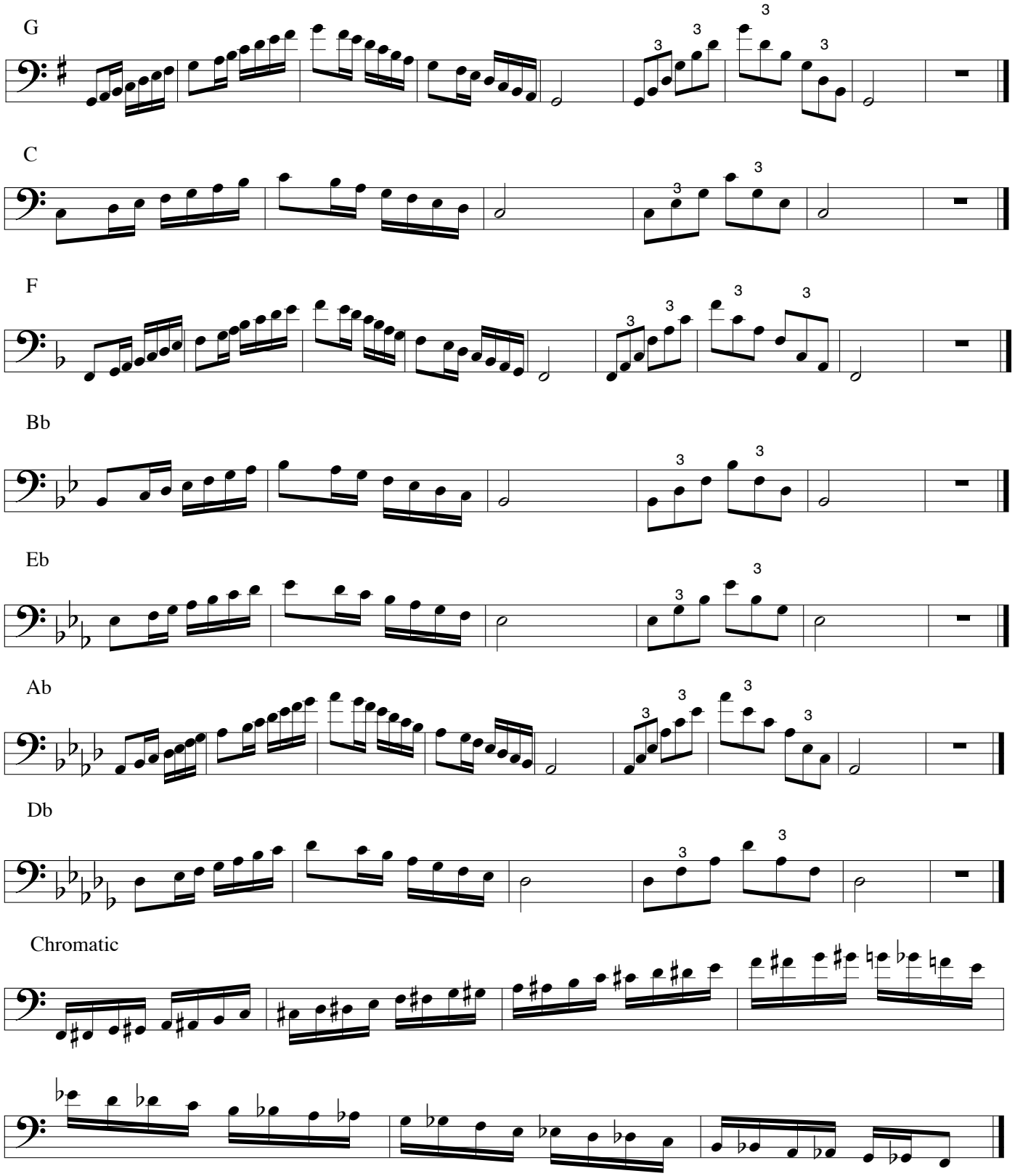


12/1/08